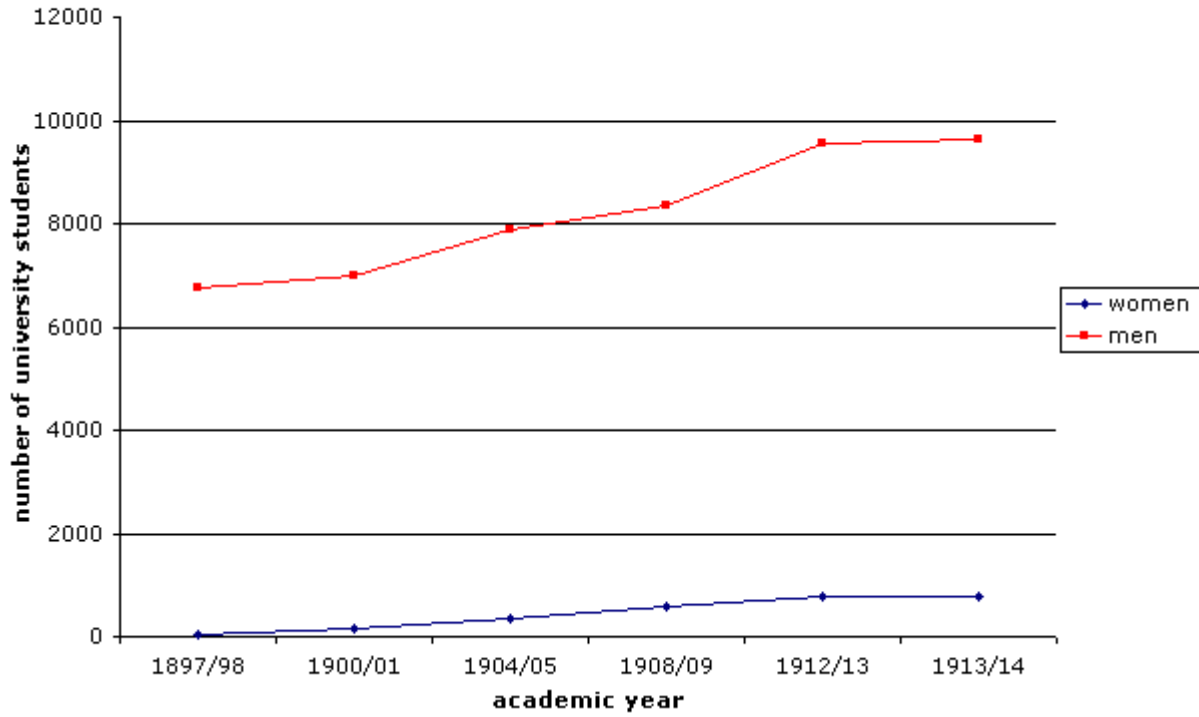

Table 01/3: Enrollment of female and male students at the University of Vienna, 1897–1914						
Acad Year	Women (phil. faculty)	Women (phil. faculty)	Women (med. faculty)	Women (med. faculty)	Women (all faculty)	Men (all faculty)
	Matric.	Non- matric.	Matric.	Non- matric.		
1897/98	3	34	-	-	37	6775
1900/01	31	87	10	25	153	6975
1904/05	75	235	32	5	347	7886
1908/09	157	333	62	16	568	8340
1912/13	285	330	152	12	779	9535
1913/14	314	292	184	6	796	9645

Source: The figures in this table are based on Renate Tuma's work on Austrian women students in the University of Vienna, in Tuma, "Die Österreichischen Studentinnen der Universität Wien" (1990), 80.

Chart 01/3: Increase in the enrollment of female and male students at the University of Vienna, 1897-1914



Source: The figures in this chart are based on Renate Tuma's work on Austrian women students in the University of Vienna, in Tuma, "Die Österreichischen Studentinnen der Universität Wien" (1990), 80.

Table O2/3: Number of women enrolled in courses in the philosophical faculty of the University of Vienna, by field.				
Fields	1897/98	1904/05	1908/09	1913/14
Philosophy	26	178	329	404
Psychology	17	123	244	204
German Philology	18	186	322	305
Pedagogy	13	172	310	323
History	15	86	141	157
History of Art	6	70	135	156
Physics	10	72	116	145
Chemistry	9	70	108	133
Mathematics	12	55	97	128
Total	32	218	400	520

Source: Tuma, "Die Österreichischen Studentinnen" (1990), 87. The total in the table refers to the actual number of women enrolled at the philosophical faculty of the University of Vienna. Those were able to attend several courses in different fields. This is why the total does not match the numbers given by field.

Table 01/4: Enrollment of female and male students, University of Vienna, 1918-1934			
Academic Year	Women	Men	Total
1918/19	1569	8946	10515
1919/20	1749	9693	9693
1923/24	1863	8042	9905
1925/26	1669	7631	9300
1928/29	2459	8685	11144
1933/34	3144	8801	11945

Source: The figures in this table are based on Renate Tuma's work on the female Austrian students in the University of Vienna (Tuma, "Die österreichischen Studentinnen" (1993), 81).

Chart 01/4: Increase in the enrollment of female students at the University of Vienna, 1918–1934

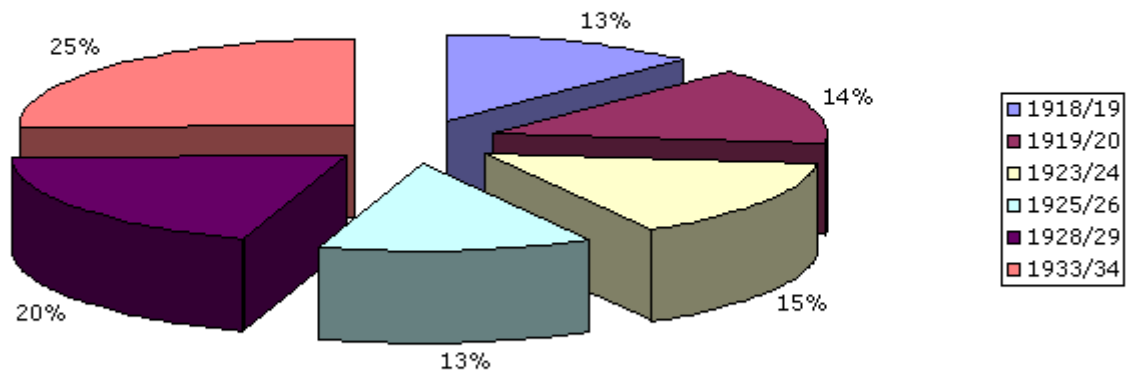

Source: The figures in this chart are based on Renate Tuma's work on the female Austrian students in the University of Vienna (Tuma, "Die österreichischen Studentinnen" (1993), 81).

Table O2/4: Number of women enrolled in the philosophical faculty of the University of Vienna by field, 1918-1934			
Fields	1918/19	1928/29	1933/34
Philosophy	432	402	383
Psychology	122	424	431
German Philology	255	479	618
Pedagogy	51	357	404
History	218	176	323
History of Art	193	180	160
Physics	172	236	318
Chemistry	223	307	365

Source: The figures in this table are based on Renate Tuma's work on the female Austrian students in the University of Vienna (Tuma, "Die österreichischen Studentinnen" (1993), 88).

Table 03/4: Professional and career information of the director and the assistants of the institute, 1919-1938			
Name	Position at RI	Years at RI	Position at U of V
Meyer, Stefan	Director	1919-1938	1900 Privatdozent 1908 ausserordentlicher Professor 1911 wirklicher Extraordinarius Prof. 1915 ordentlicher Professor 1920 wirklicher ordentlicher Prof. 1938 dismissed
Przibram, Karl	Ordentlicher Assistent	1919-1938	1905 Privatdozent 1916 ausserordentlicher Professor 1927 wirklicher ausserordentlicher Professor 1938 dismissed
Fonovits, Hilda	Ausserordentlicher Assistent	1919-1922	none
Geiger, Sebastian	Ausserordentlicher Assistent	1922-1924	none
Ortner, Gustav	Ausserordentlicher Assistent	1924-1938	1939 ausserordentlicher Professor

Source: Data from *Almanac of the Austrian Academy of Sciences*; *Mitteilungen of the Radium Institute*; and correspondence.

Women: 43; Men: 70

Chart 02/4: Men and women, members of the Radium Institute from 1919/20 to 1933/34

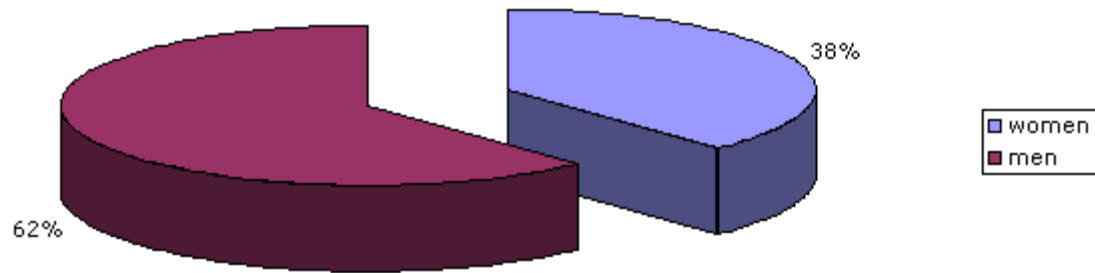

Source: *Almanac of the Austrian Academy of Sciences*.

Abbreviations

aus. A. ausserordentlicher Assistent

Dir. Director

Dr. Doctor

Ing. ingenieur

o. A. ordentlicher Assistent

Pr. Practicum student

Pr. Dr. Professor Doctor

w. H. wissenschaftlicher Hilfskraft

° individual was listed as a collaborator of the institute but without a title; probably was a practicum student

Table 04/4: Researchers who remained at the Radium Institute for longer than four years from the academic year 1919/20 to 1933/34

Names	1919/ 20	1920/ 21	1921/ 22	1922/ 23	1923/ 24	1924/ 25	1925/ 26	1926/ 27	1927/ 28	1928/ 29	1929/ 30	1930/ 31	1931/ 32	1932/ 33	1933/ 34	no. of years
Baiersdorf, G												°	°	°	°	4
Belar, Maria		°	Dr.	Dr.	Dr.	Dr.	Dr.	Dr.	Dr.	Dr.	Dr.					10
Blau, Marietta		Dr.			Dr.	Dr.	Dr.	Dr.	Dr.	Dr.	Dr.	Dr.	Dr.	Dr.	Dr.	12
Czapek, A.										°	°	Dr.	Dr.			4
Fonovits- Smereker, Hilda	aus. A.	aus. A.	aus. A.	aus. A.												4

Names	1919/ 20	1920/ 21	1921/ 22	1922/ 23	1923/ 24	1924/ 25	1925/ 26	1926/ 27	1927/ 28	1928/ 29	1929/ 30	1930/ 31	1931/ 32	1932/ 33	1933/ 34	no. of years
Hernegger, F												°	°	°	°	4
Holesch, Elsa											°	°	°		Dr.	4
Kailan, Anton	Pr.	Pr.	Pr.	Pr.												4
Kara- Michailova, Elisabeth		°	Dr.	Dr.	Dr.	Dr.	Dr.	Dr.	Dr.	Dr.- w.H.	Dr.- w.H.	Dr.- w.H.	Dr.- w.H.	Dr.- w.H.	Dr.- w.H.	14
Karl, A										°	°	°	°			4
Karlik, Berta												Dr.	Dr.	Dr.	Dr.- w.H.	4
Kindinger, Max						°	°	°	°	°	Dr.	Dr.	Dr.	Dr.	Dr.	10
Kirsch, Gerhard	°	Dr.		Dr.	Dr.	Dr.	Dr.	Dr.	Dr.	Dr.	Dr.	Dr.	Dr.	Dr.	Dr.	14
Krafft, P.								Ing.	Ing.	Ing.	Ing.	Ing.	Ing.			6
Kreidl, N						°	°	°	°							4
Kürti, G												Dr.	Dr.	Dr.	Dr.	4
Mayer, Gertrud									°	°	°	°	Dr.			5
Meyer, Stefan	Dir.	Dir.	Dir.	Dir.	Dir.	Dir.	Dir.	Dir.	Dir.	Dir.	Dir.	Dir.	Dir.	Dir.	Dir.	15

Names	1919/ 20	1920/ 21	1921/ 22	1922/ 23	1923/ 24	1924/ 25	1925/ 26	1926/ 27	1927/ 28	1928/ 29	1929/ 30	1930/ 31	1931/ 32	1932/ 33	1933/ 34	no. of years
Ortner, Gustav					Dr.	aus. A.	aus. A.	aus. A.	aus. A.	aus. A.	aus. A.	aus. A.	aus. A.	aus. A.	aus. A.	11
Pelz, St										°	°	°	°	°	°	6
Pettersson, Dagmar			Dr.	Dr.	Dr.	Dr.	Dr.									5
Pettersson, Hans			Dr.	Dr.	Dr.	Dr.	Dr.	Dr.	Dr.	Dr.	Dr.	Pr.	Pr.	Pr.	Pr.	13
Przibram, Karl		o. A.	o. A.	o. A.	o. A.	o. A.	o. A.	o. A.	o. A.	o. A.	o. A.	o. A.	o. A.	o. A.	o. A.	14
Rona, Elizabeth						Dr.	Dr.	Dr.	Dr.	Dr.- w.H.	Dr.	Dr.	Dr.	Dr.	Dr.	10
Schmid, Ewald						Dr.	Dr.		w. H.	w. H.	Dr.	Dr.	Dr.			7
Stetter, Georg											Dr.	Dr.	Dr.	Dr.	Dr.	5
Ulrich, Karl	Dr.	Dr.	Dr.	Dr.	Dr.	Dr.										6
Urbach, Franz				°	°	°	°	Dr.	Dr.	Dr.	Dr.	Dr.	Dr.			10
Weiß- Tessbach, Felizitas								°	°	Dr.	Dr.	Dr.				5
Wolf, St							°	Dr.	Dr.	Dr.	Dr.					5

Source: *Almanac of the Austrian Academy of Sciences, 1933–1939.*

Women: 32; Men: 66

Chart 03/4: Percentage of men's and women's publications at the institute's *Mitteilungen* from 1919/20 to 1933/34

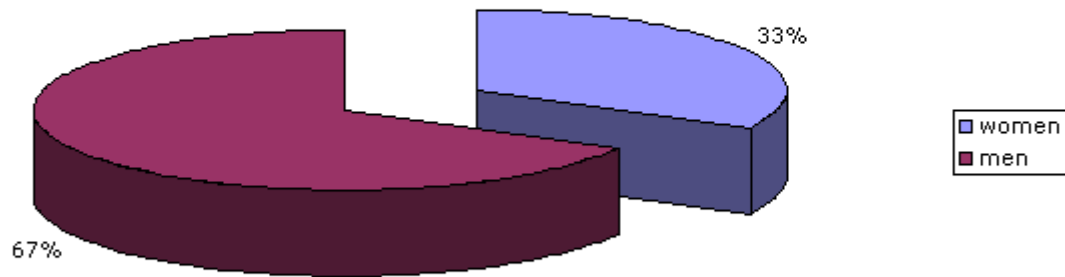

Source: *Mitteilungen* of the Radium Institute.

Table 05/4: Number of publications of those researchers who published more than ten papers from 1920 to 1934																
Names	1920	1921	1922	1923	1924	1925	1926	1927	1928	1929	1930	1931	1932	1933	1934	no. of publications
Belar, Maria		1		2			1									4
Blau, Marietta					1	1	1	1	1	1	2	2	3		2	15
Gräven, Heinrich											1		2			3
Haberlandt, Herbert													2	5	5	12
Hoffman, Josef											2	1	1	2	1	7
Kailan, Anton	1	2	1		1		1			1		1			1	9
Kara-Michailova, Elisabeth			2	1	1			1	1	1		1		1	3	12
Karlik, Berta								1	1	1	2			3	4	12
Kirsch, Gerhard	1		1	1	2	2		1	1				4	2		15
Meyer, Stefan	1		1	1	1				2	3	1		1		1	12
Ortner, Gustav					1		1	1	1	1	1	1		3	2	12
Pelz, St												1		2		3
Petterson, Hans				2	6	3		2	2	1			1	2	4	23
Przibram, Karl		2	3	2		2	4	4	2	5	3		6	5	5	43
Rieder, Fritz													5	1		6
Rona, Elizabeth							2	1	2	1	1		3	1	1	12
Schintlmeister, Josepf													2	3	4	9
Schmid, Ewald						1		1	2	1	2					7
Stetter, Georg							1	1	1	1	2	1	6	1		14
Urbach, Franz							1		3	3	5					12
Wambacher, Hertha												1	3	1	2	7

Source: *Mitteilungen* of the Radium Institute.

Table O6/4: Collaborations at the Institute for Radium Research, 1920-1934			
year	men - men	women - women	men - women
1920			<ul style="list-style-type: none"> Hess - Hornyak
1922	<ul style="list-style-type: none"> Przibram - Meyer 		<ul style="list-style-type: none"> Przibram - Kara-Michailova
1923	<ul style="list-style-type: none"> Kirsch - Pettersson Meyer - Ulrich 		<ul style="list-style-type: none"> Przibram - Belar Przibram - Kara-Michailova
1924	<ul style="list-style-type: none"> Kirsch - Pettersson Ortner - Pettersson 		<ul style="list-style-type: none"> Przibram - Kara-Michailova
1925	<ul style="list-style-type: none"> Kirsch - Pettersson Michel - Pettersson 		
1926		<ul style="list-style-type: none"> Blau - Rona 	
1927	<ul style="list-style-type: none"> Kirsch - Pettersson 		<ul style="list-style-type: none"> Rona - Schmidt
1928	<ul style="list-style-type: none"> Ortner - Stetter 	<ul style="list-style-type: none"> Karlik - Kara-Michailova 	<ul style="list-style-type: none"> Rona - Schmidt
1929	<ul style="list-style-type: none"> Blank - Urbach Schmidt - Stetter 	<ul style="list-style-type: none"> Blau - Rona Karlik - Kara-Michailova 	
1930	<ul style="list-style-type: none"> Schmidt - Stetter Meyer - Suess Urbach - Schwarz 	<ul style="list-style-type: none"> Rona - Blau 	
1931		<ul style="list-style-type: none"> Blau - Kara-Michailova 	
1932	<ul style="list-style-type: none"> Kirsch - Rieder Kirsch - Graeven Pettersson - Schintlmeister 	<ul style="list-style-type: none"> Blau - Wambacher 	<ul style="list-style-type: none"> Rona - Rieder Deseyve - Kirsch - Rieder
1933	<ul style="list-style-type: none"> Pettersson - Schintlmeister Kirsch - Trattner Przibram - Haberlandt Ottner - Stetter Stetter - Schintlmeister Koehler - Haberlandt 	<ul style="list-style-type: none"> Rona - Karlik 	<ul style="list-style-type: none"> Wallner - Merhaut Wambacher - Kirsch Hoffman - Karlik - Przibram
1934	<ul style="list-style-type: none"> Ortner - Schintlmeister Pettersson - Schintlmeister Haberlandt - Przibram Stetter - Schintlmeister 	<ul style="list-style-type: none"> Rona - Karlik Blau - Wambacher 	<ul style="list-style-type: none"> Haberlandt - Karlik - Przibram Kara-Michailova - Pettersson Karlik - Pettersson

Source: *Mitteilungen* of the Radium Institute.

Chart 01/6: Enrollment of female students at the philosophical, medical, and law faculties of the University of Vienna for the academic years 1933-34 and 1938-39

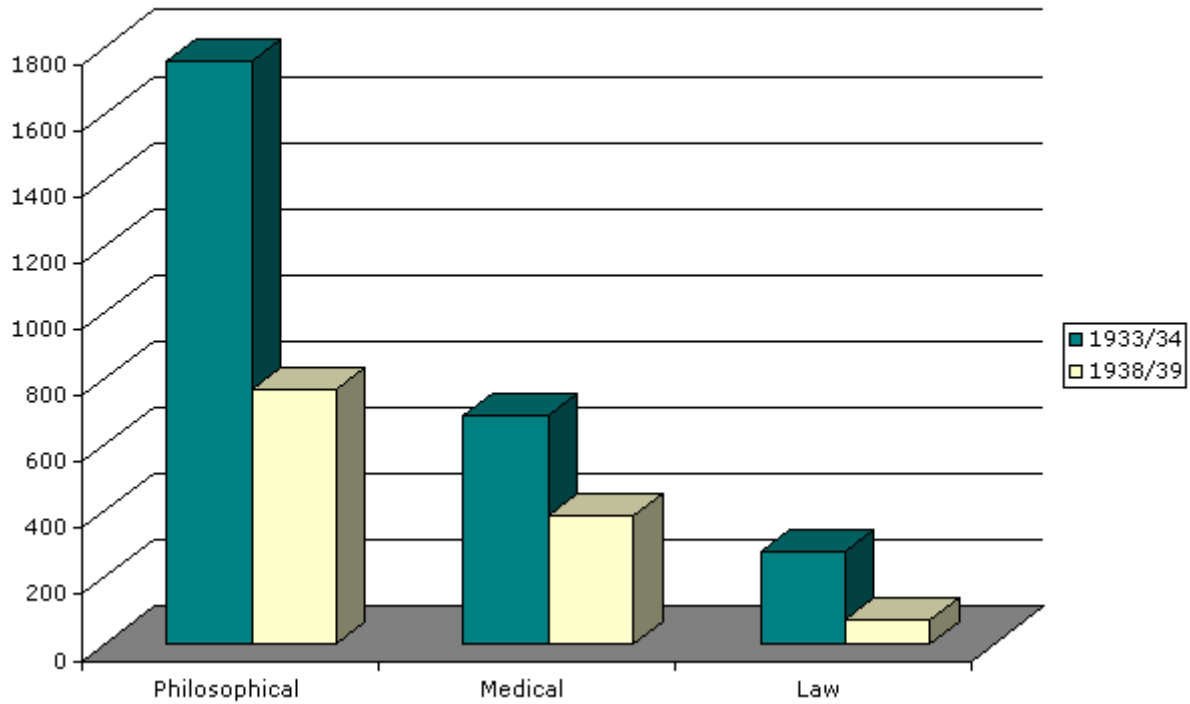

Source: Tuma, "Die Österreichischen Studentinnen" (1990), 85.

Abbreviations

- aus. A. ausserordentlicher Assistent
- Dir. Director
- Dr. Doctor
- Ing. ingenieur
- o. A. ordentlicher Assistent
- Pr. Practicum student
- Pr. Dr. Professor Doctor
- w. H. wissenschaftlicher Hilfskraft
- ° individual was listed as a collaborator of the institute but without a title; probably was a practicum student

Table 01/6: Men and women, members of the Radium Institute from 1933/34 to 1938/39						
Names	1933/34	1934/35	1935/36	1936/37	1937/38	1938/39
Adler, Elfrieda			°	°	°	°
Baiersdorf, G	°	Dr.	Dr.			
Belar, Maria					Dr.	
Blau, Marietta	Dr.	Dr.	Dr.	Dr.	Dr.	
Böhm, F				°	°	
Brück, Lilly	Dr.	Dr.				
Buchgraber, Dora	°	°	°			
Deinlein, Maria	Dr.	Dr.	Dr.			
Dostal, H.	Dr.	Dr.				
Eckstein, H			°	°	°	
Eysank, Elfrida	°	°	°			
Föyan, E		Dr.	Dr.			
Friedrich, W	°					
Fuchs, G			Dr.	Dr.	Dr.	
Gleditsch, Ellen					Pr. Dr.	

Names	1933/34	1934/35	1935/36	1936/37	1937/38	1938/39
Großmann, R		°	°	Dr.	Dr.	Dr.
Haberfeld, Magda	°					
Haberlandt, H	Dr.	Dr.	Dr.	Dr.	Dr.	Dr.
Hernegger, F	°	°	°	°	Dr.	o. A.
Hiesinger, D					°	Dr.
Hoffer, Margarete	°	°	Dr.			
Hoffmann, J	Dr.					Hofrat
Holesch, Elsa	Dr.	Dr.	Dr.			
Jagitsch, R			°			
Jentschke, W		°	Dr.			Dr.
Kara-Michailova, Elisabeth	Dr.-w.H.	Dr.	Dr.			
Karlik, Berta	Dr.-w.H.	w. H.	w. H.	w. H.	w. H.	w. H.
Kellermann, W			°	°	°	
Kindinger, Max	Dr.	Dr.	Dr.	Dr.	Dr.	Dr.
Kirsch, Gerhard	Dr.	Dr.	Dr.	Dr.	Dr.	Pr.
Koch, E			Dr.			
Koczy, F				°	°	Dr.
Kodinger, E						°
Krammer, K				°	°	
Krentschker, St					°	
Kropf, Fritzi				°	°	
Kullenberg,						Dr.
Kunz, J			Ing.	Ing.	Ing.	

