

Genealogy Charts

A Note on Family Tree Design

The large numbers of offspring in successive generations of settler families poses challenges for creating family trees that show descent from multiple siblings in a single image. Consequently, the family trees in *Belongings* depart from both standard genealogical-descent charts and from anthropological kinship diagrams.

In many of the charts, a set of siblings occupies one row while their spouses are beneath them. This adaptation allows the reader to group spouses easily and more readily to see marriage trends within a specific family. This arrangement also permits an entire generation to fit on a single screen or page view.

To show the van der Merwe family in detail, one chart shows the first generation of Cape-born children and their spouses. Each of the seven children who married and had children is then represented in a separate chart.

Other charts show repeated intermarriage among specific families.

Some charts include only selected members of a family in order to highlight significant relationships among siblings and cousins.

Key for Family Trees

Symbols

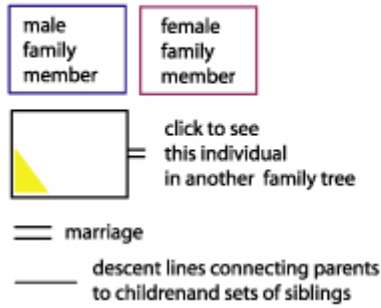

Families with multiple members represented



Genealogy Charts

The Vosloo Family

The Van der Merwe Family

Sophia van der Merwe & Roelof Pasman

Schalk van der Merwe & Anna Prevot

Marietje van der Merwe & Barend Burger

Aletta van der Merwe with Marthinius van Staden and Nicolaas Janse van Rensburg

Magteld van der Merwe & Pieter van Heerden

Elsie van der Merwe and Albert Myburgh

Hendrik van der Merwe d'oud

Burger-Van der Merwe Marriages

Botha-Van der Merwe Marriages

Van Heerden-Van der Merwe Marriages

The Burger Family

Selected Burger Family Relationships

Willem Burger & Elsje van der Merwe's Descendants

The Lubbe Family

Barend's Siblings

Barend & Martha's Children with Their Spouses

The Campher Family

The Van Wyk Family